

Gasb 34 Footages for Historical Cost

Drain-Improvement: ANNA KENNEDY / J.M THOMPSON Arm
 1992 HAWKER ST. IMPROVEMENTS

Drain Type:	Size:	Length:	Price:	Cost:
R.C.P	12"	13'	7.25/14	94.25
R.C.P	36"	243'	32.25/14	7826.25

Sum: 256'

Final Report: 256'

* Removed 8 FEET FROM Westfield 1998 Relocation



hearing May 16, 1992
Blk 3 page 18

SURVEYOR'S OFFICE
Hamilton County

Kenton C. Ward, Surveyor

776-9626

942 Maple Avenue

Noblesville, Indiana 46060

February 18, 1992

TO Hamilton County Drainage Board

RE: J.M. Thompson Drain

Attached is a petition for the extension of the J.M. Thompson Drain. The extension is being proposed as part of the improvements for Hoover Street.

The construction costs shall be borne by the Town of Westfield as part of the road improvements. The maintenance cost for this drain shall remain unchanged. No further parcels shall be included in the drainage shed.

The reconstruction shall include the following as shown on the sheets as noted:

SHEET 5 243 feet of 36" RCP from STA 14+71 to STA 17+14 or STR. 17 to STR 20

SHEET 7 8 feet of 24" RCP between STR 30A and 31
13 feet of 12" RCP between STR 30 and 30B

Total length of the proposed reconstruction is 264 feet of which 243 feet is being reconstructed as pipe in lieu of open swale along the North side of Hoover Street. A total of

twenty-one (21') feet shall be new drain.

I recommend the Board set a hearing for this drain in May 1992. I also recommend that the Town of Westfield pay the cost of postage for the required notices.

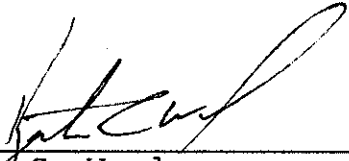

Kenton C. Ward
Hamilton County Surveyor



SURVEYOR'S OFFICE
Hamilton County

Kenton C. Ward, Surveyor

776-9626

942 Maple Avenue

Noblesville, Indiana 46060

September 30, 1991

To: Town of Westfield
Attn: Mike Maddox

Re: J.M. Thompson Drain

Enclosed is a petition for reconstruction for extending the J.M. Thompson Drain. This petition must be signed by the Town Council. This extension is shown on sheet 5 of the plan which is between Structure 20 to Structure 17 consisting of 243 feet of 36" RCP. If you have any other sections you would like to add or if you have any questions please contact me.

Sincerely,

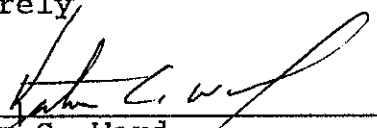
Kenton C. Ward,
Hamilton County Surveyor

KCW/jh

cc: HNTB - Gerard Tarantino

file copy

Town of Westfield

130 PENN STREET
P.O. BOX 322
WESTFIELD, INDIANA 46074

October 15, 1991

TO: Kent Ward
Hamilton Co. Drainage Board
942 Maple Av.
Noblesville, IN 46060

FROM: Michael Maddox

RE: J.M. Thompson Drain

Dear Mr. Ward,

Enclosed please find the petition for the reconstruction of the J.M. Thompson Drain at Hoover Street. Please have all commissioners sign off, and send me a copy.

Yours Truly,



Michael Maddox
Utilities Superintendent
Westfield, Indiana

FILED

OCT 15 1991

OFFICE OF HAMILTON COUNTY SURVEYOR

Hamilton County Drainage Board
Court House
Noblesville, Indiana

IN RE: Westfield Town Council

Hamilton County, Indiana

PETITION FOR RELOCATION AND RECONSTRUCTION

~~Westfield Town Council~~ (hereinafter "Petitioner"),
hereby petitions the Hamilton County Drainage Board for authority to re-
locate and improve a section of the J.M. Thompson Drain,
and in support of said petition advises the Board that:

1. Petitioner owns real estate through which a portion of the
J.M. Thompson Drain runs.
2. Petitioner plans to develop its real estate with roads, buildings,
utilities, storm drains, sanitary sewers and other structures.
3. Petitioner's proposed development of its real estate will require
relocation and reconstruction of a portion of the J.M. Thompson
Drain, as specifically shown on engineering plans and specifications
filed with the Hamilton County Surveyor.
4. The work necessary for the proposed relocation and reconstruction
will be undertaken at the sole expense of the Petitioner and such
work will result in substantial improvement to the J.M. Thompson
Drain, without cost to other property owners on the watershed of
the J.M. Thompson Drain.

WHEREFORE, Petitioner requests that an Order issue from the Hamilton
County Drainage Board authorizing relocation and reconstruction of the
J.M. Thompson Drain, in conformance with applicable
law and plans and specifications on file with the Hamilton County Surveyor.

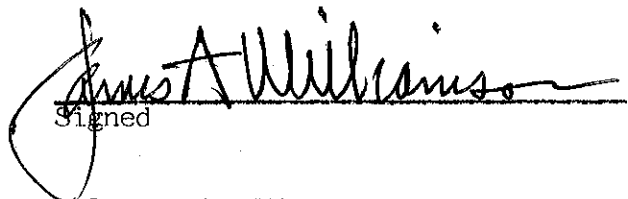
Signed

James A. Williamson
Printed Name

President of Town Council



HOWARD NEEDLES TAMMEN & BERGENDOFF
ARCHITECTS ENGINEERS PLANNERS

111 Monument Circle
Indianapolis, Indiana
317-636-5178
FAX (317) 633-0505

February 18, 1992

Mr. Kenton Ward
Hamilton County Surveyor
942 Maple Avenue
Noblesville, IN 46060

Re: J. M. Thompson Legal Drain
Town of Westfield, Indiana

Dear Mr. Ward:

At their February 10, 1992 council meeting, the Town of Westfield indicated their intent to proceed at this time with at least the western portion of the proposed roadway improvements to Hoover Street. As you are aware, your office has already approved the drainage plans for this project. Construction on the project is scheduled to begin this spring.

On behalf of the Town of Westfield, we have been requested to indicate the Town's opinion that the extension of the proposed 36-inch diameter storm sewer westward along Hoover Street be considered a part of the J. M. Thompson Legal Drain and accordingly be owned and maintained by the county. Any lateral connections to the trunk sewer arising from the street reconstruction will be owned and maintained by the Town of Westfield.

Please let us know if you have any questions on the above recommendation made on behalf of the Town.

Very truly yours,

HOWARD NEEDLES TAMMEN & BERGENDOFF

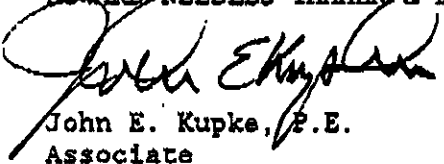
John E. Kupke, P.E.
Associate

JEK/ljc

cc: Mr. Jack Hart, Council President
Mr. Michael Maddox, Utilities Superintendent



**HOWARD NEEDLES TAMMEN & BERGENDOFF
ARCHITECTS ENGINEERS PLANNERS**

111 Monument Circle
Indianapolis, Indiana 46204-5178
(317) 636-4682

**TELECOPY
TRANSMITTAL**

Date: 2/18/92 **Time:** 3:44 P.M.

TO: **Name:** Kenton Ward
Business: Hamilton County Surveyor
Telecopier #: 776-9628

FROM: **Name:** John Kupke
Telecopier #: (317) 633-0505
Project Name: _____
Project Number: 15277

Number of Pages Transmitted (including this page): 2

ADDITIONAL INSTRUCTIONS OR MESSAGES:

If transmission problems are encountered, please call Mike Kincy at (317) 636-4682



SURVEYOR'S OFFICE
Hamilton County

Kenton C. Ward, Surveyor
Phone (317) 776-8495
Fax (317) 776-9628

Suite 188
One Hamilton County Square
Noblesville, Indiana 46060-2230

To: Hamilton County Drainage Board

September 23, 2003

Re: J.M. Thompson Drain – Hoover Street Ext.

Attached are as-builts, certificate of completion & compliance, and other information for Hoover Street Extension. An inspection of the drainage facilities for this section has been made and the facilities were found to be complete and acceptable.

During construction, changes were made to the drain, which will alter the plans submitted with my report for this drain-dated February 18, 1992. The report was approved by the Board at the hearing held May 18, 1992 . (See Drainage Board Minutes Book 3, Page 18)
The changes are as follows:

The 8 feet of 24"RCP between Structures 30A and 31 was removed with the Westfield Washington Schools Improvements in 1998.

The length of the drain due to the changes described above is now **256 feet**.

The cost of construction was borne by the Town of Westfield as part of the road improvements for Hoover Street.

I recommend the Board approve the drain's construction as complete and acceptable.

Sincerely,

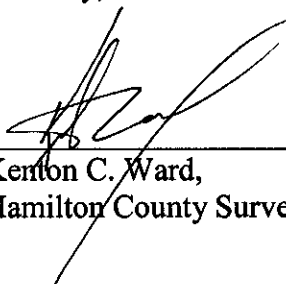

Kenton C. Ward,
Hamilton County Surveyor

KCW/slm

TOWN OF WESTFIELD, INDIANA

HOOVER STREET IMPROVEMENTS

DIVISION I

&

DIVISION II

PLANS & SPECIFICATIONS
APPROVED ON MAY 31, 1991
BY THE
TOWN OF WESTFIELD
BOARD OF TRUSTEES

JAMES A. WILLIAMSON, PRESIDENT

Camilla Axelrod
CAMILLA AXELROD, MEMBER

James J. Edwards
JAMES J. EDWARDS, MEMBER

Mary Lou Thatcher
MARY LOU THATCHER, CLERK-TREASURER

Michael F. Maddox
MICHAEL F. MADDOX, SUPERINTENDENT

HNTB

HOWARD NEEDLES TAMMEN & BERGENDOFF
ARCHITECTS ENGINEERS PLANNERS

INDIANAPOLIS, INDIANA

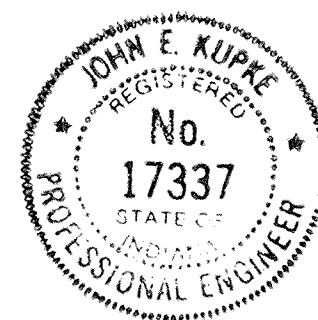

CERTIFIED
HOWARD NEEDLES TAMMEN & BERGENDOFF

BY:

John E. Kupke

JOHN E. KUPKE, P.E., ASSOCIATE
REGISTERED ENGINEER NO. 17337
STATE OF INDIANA

FILED

JUN 03 1991

OFFICE OF HAMILTON COUNTY SURVEYOR

SET NO.

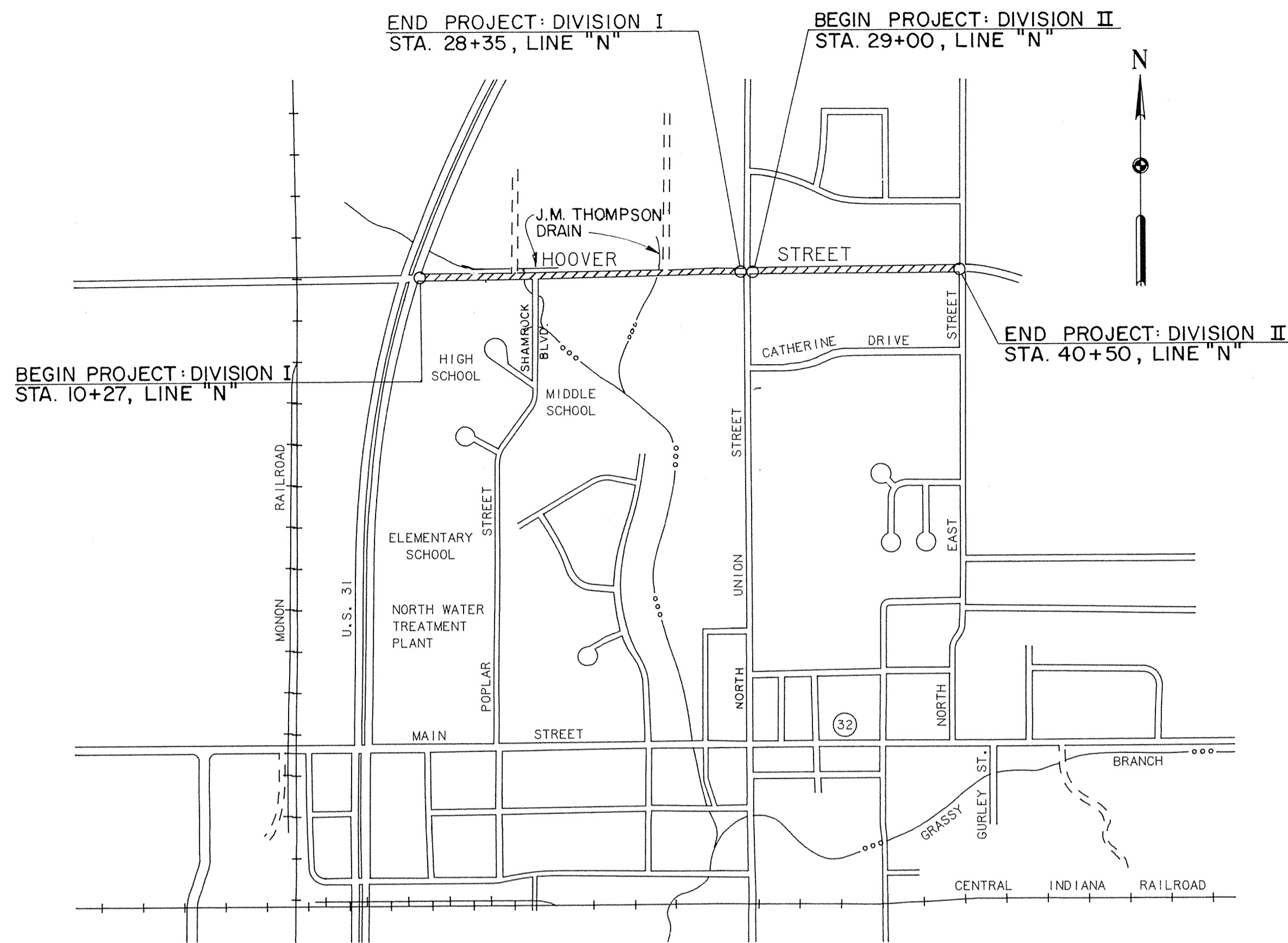

LOCATION PLAN
SCALE: 1"=600'-0"

UTILITIES

GAS: Westfield Gas Company
606 West Park Street
Westfield, Indiana 46074
(317) 896-2581

ELECTRIC: Public Service Indiana
100 Mill Creek Road
Noblesville, Indiana 46060
(317) 773-1980

WATER: Town of Westfield
130 East Penn.
Westfield, Indiana 46074
(317) 896-5577

SANITARY SEWER: Town of Westfield
130 East Penn.
Westfield, Indiana 46074
(317) 896-5577

TELEPHONE: General Telephone Co.
11611 North Meridian
Carmel, Indiana 46032
(317) 843-4241

STORM SEWER: Town of Westfield
130 East Penn.
Westfield, Indiana 46074
(317) 896-5577

CABLE TELEVISION: AccuCable
516 East Carmel Drive
Carmel, Indiana 46032
(317) 784-2579

STREETS: Town of Westfield
130 East Penn.
Westfield, Indiana 46074
(317) 896-5577

GENERAL NOTES

- IT SHALL BE THE RESPONSIBILITY OF THE CONTRACTOR TO VERIFY THE LOCATION OF ALL EXISTING UTILITIES PRIOR TO BEGINNING CONSTRUCTION. THE LOCATION OF EXISTING UTILITIES SHOWN ON THESE PLANS IS FROM INFORMATION PROVIDED BY THE INDIVIDUAL UTILITY COMPANIES. THE ENGINEER SHALL BE NOTIFIED IMMEDIATELY OF ANY UTILITY CONFLICT.
- ALL STORM SEWER TRENCHES UNDER PAVED AREAS SHALL HAVE FULL DEPTH GRANULAR BACKFILL.
- CONTRACTOR SHALL MAINTAIN LOCAL TRAFFIC AT ALL TIMES.
- CONTRACTOR SHALL COORDINATE CONSTRUCTION WITH THE UTILITY COMPANIES TO MINIMIZE INTERFERENCE WITH UTILITY RELOCATION.
- THE EXISTING GUARD RAIL TO BE REMOVED ALONG THE NORTH SIDE OF HOOVER STREET SHALL REMAIN THE PROPERTY OF THE COUNTY.
- CONTRACTOR SHALL NOTIFY THE HAMILTON COUNTY SURVEYOR AT LEAST 30 DAYS PRIOR TO BEGINNING CONSTRUCTION IN ORDER THAT THE SECTION CORNERS AT UNION STREET MAY BE PROTECTED.
- CONTRACTOR SHALL MAINTAIN FLOW TO THE J. M. THOMPSON DRAIN DURING CONSTRUCTION.
- IF DIVISION I AND DIVISION II ARE CONSTRUCTED CONCURRENTLY, STR. NO. 29C SHALL BE ELIMINATED. THE 72" X 42" CMPA WILL BE REMOVED AND STR. NO. 29B SHALL BE REPAIRED AS REQUIRED.
- ALL EXISTING MATERIAL THAT HAS BEEN REMOVED SHALL BE DISPOSED OF OFF SITE BY THE CONTRACTOR, OR AS DIRECTED.
- ALL DISTURBED AREAS NOT PAVED OR SODDED SHALL BE SEEDED.
- ALL CONSTRUCTION EQUIPMENT SHALL BE STORED IN THE CONTRACTOR'S STAGING AREA AND SHALL NOT BE LEFT ALONG THE PROJECT OVER NIGHT OR WEEKENDS.
- CONTRACTOR SHALL PERFORM ALL WORK ACCORDING TO APPLICABLE OSHA STANDARDS.
- SAFETY FENCING SHALL BE REQUIRED AROUND ALL OPEN EXCAVATIONS.
- ALL NEW STORM SEWER PIPE SHALL BE CLASS III R.C.P. UNLESS OTHERWISE NOTED.
- ALL UNDERDRAIN PIPE SHALL BE PERFORATED P.V.C. UNLESS OTHERWISE NOTED.

EROSION CONTROL NOTES

- STRAWBALES SHALL BE INSTALLED AROUND ALL C. B. AND INLETS DURING CONSTRUCTION AND SHALL REMAIN IN PLACE AS LONG AS POSSIBLE.
- SILT FENCE SHALL BE INSTALLED ALONG THE TOP OF BANK OF THE J. M. THOMPSON DRAIN FROM STATION 20+80± RT. TO STA. 21+30± RT. AND SHALL REMAIN IN PLACE UNTIL CONSTRUCTION IS COMPLETE.

NOTE: FOR INFORMATION PURPOSES ONLY. SUPPLEMENTAL REMOVAL ITEMS TO BE INCLUDED WITH THE CLEARING OF RIGHT-OF-WAY

ITEM NO.	DESCRIPTION	UNIT	DIVISION I QUANTITY	DIVISION II QUANTITY	DIVISIONS I & II QUANTITY
2A	Conc. Pavement Removal	SY	0	165	165
2B	Conc. Curb Removal	LF	296	48	344
2C	Catch Basin Removal	EA	0	1	1
2D	Conc. Hdwl. Removal	EA	4	0	4
2E	Manhole Removal	EA	1	1	2
2F	Tree Removal	EA	4	11	15
2G	Fence Removal	LF	70	0	70
2H	Pipe Removal	LF	291	167	458
2I	Inlet Removal	EA	1	2	3

INDEX TO DRAWINGS

- Title Sheet
- General Information
- Typical Cross Sections
- Plan & Profile
- Structure Data
- Marking & Signage
- Miscellaneous Details
- Cross Sections

BENCH MARKS

BM1 EL. 876.57

USGS BRONZE DISK MARKED "HAMG11" SET IN NORTHEAST SIDE OF SOUTH HEADWALL IN WEST WING WALL OF CULVERT ON S.R. 32 OVER BOWMAN DITCH.

TBM EL. 890.71

RAILROAD SPIKE SET IN SOUTH SIDE POWER POLE IN NORTHWEST CORNER OF INTERSECTION UNION STREET AND HOOVER STREET.

CONTROL POINT REFERENCES

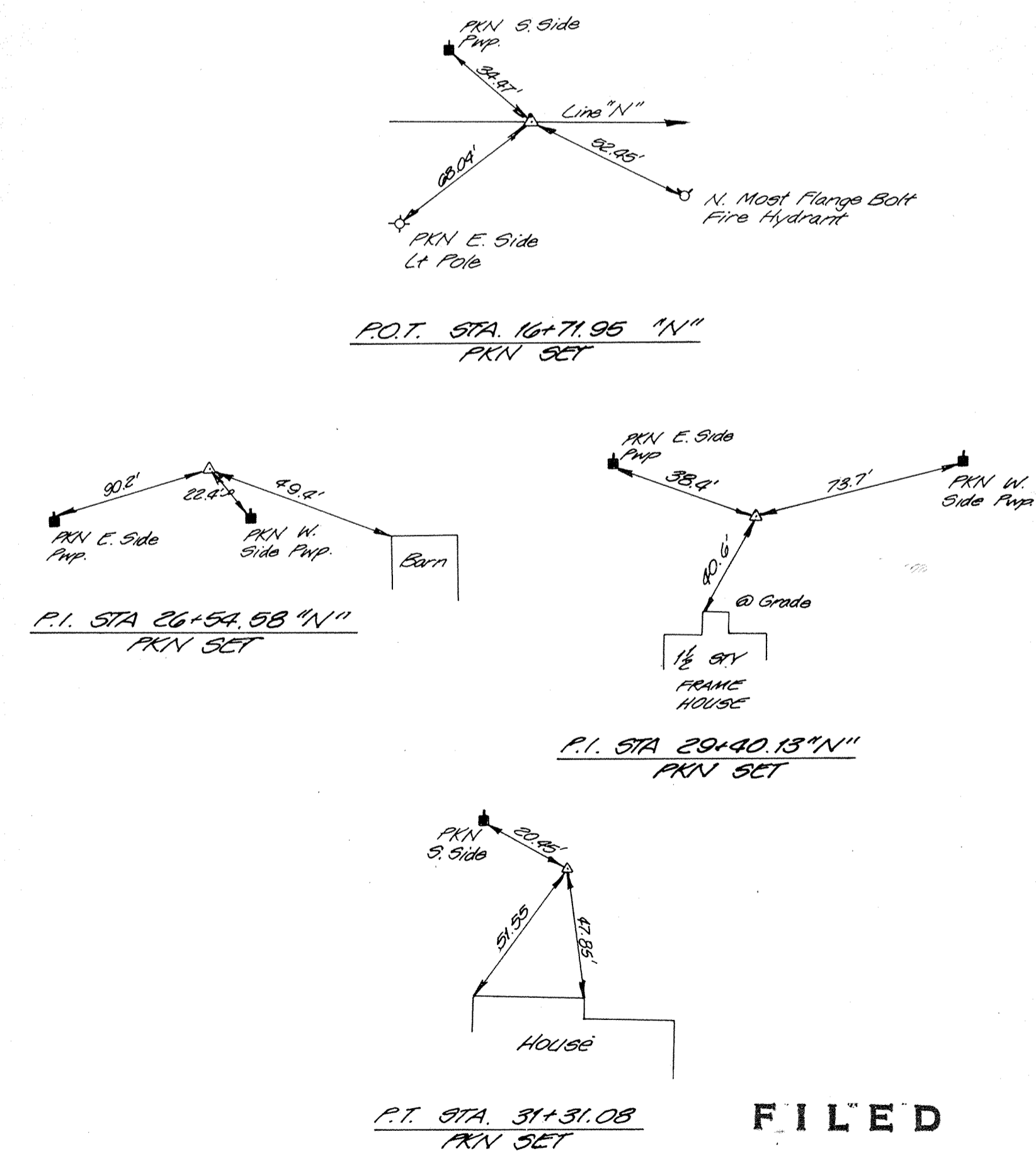

FILED

JUN 03 1991

OFFICE OF HAMILTON COUNTY SURVEYOR

VERIFY SCALES	SYMBOL	REVISIONS	BY	DATE	APPROVED
BAR IS ONE INCH ON ORIGINAL DRAWING.					
IF NOT ONE INCH ON THIS SHEET, ADJUST SCALES ACCORDINGLY.					

DESIGNER: DRG
 DRAFTING: K.L.H.
 PROJ. ENGR: G.J.T.
 PROJ. MGR: J.E.K.
 BY: [Signature]
 DATE: MAY 18, 1991

HOWARD NEEDLES TAMMEN & BERGENDOFF **HNTB**
 ARCHITECTS ENGINEERS PLANNERS
 225 North New Jersey Street, Indianapolis, Indiana 46204-2135

JOB NO. 14587-21-01
 TOWN OF WESTFIELD, INDIANA
 HOOVER STREET IMPROVEMENTS
 DIVISION I & II
 GENERAL INFORMATION
 SHEET NO. 2
 DATE MAY, 91

LEGEND

(Typical for all Sheets)

- (F) 4" Concrete Sidewalk
- (J) 6" Cement Concrete Pavement for Driveways
- (K) Bituminous Mixture for Approaches
110#/5yd. Bit. Surface on
220#/5yd. Bit. Binder on
3" Compacted Aggregate Type "O", No. 53
- (L) Bituminous Mixture for Street Approach
110#/5yd. Bit. Surface on
220#/5yd. Bit. Binder on
660#/5yd. Bit. Base
(2 Lifts) on
6" Compacted Aggregate Type "O", No. 53
- (M) Concrete Curb & Gutter
- (N) Concrete Curb
- (S) Sawcut
- (H) Indicates Type of Handicap Ramp
- (W) Bituminous Pavement
110#/5ys. Bituminous Surface on
220#/5ys. Bituminous Binder on
990#/5ys. Bituminous Base
(3 Lifts) on
- (T) Rolled Curb and Gutter
- (U) Bituminous Mixture For Shoulder
330#/13yd. Bituminous Base on
1/2" Compacted Aggregate Type "O", No. 53
w/ Seal Coat Type 5 (2' Width)
- (26) Seeding
- (27) Sodding

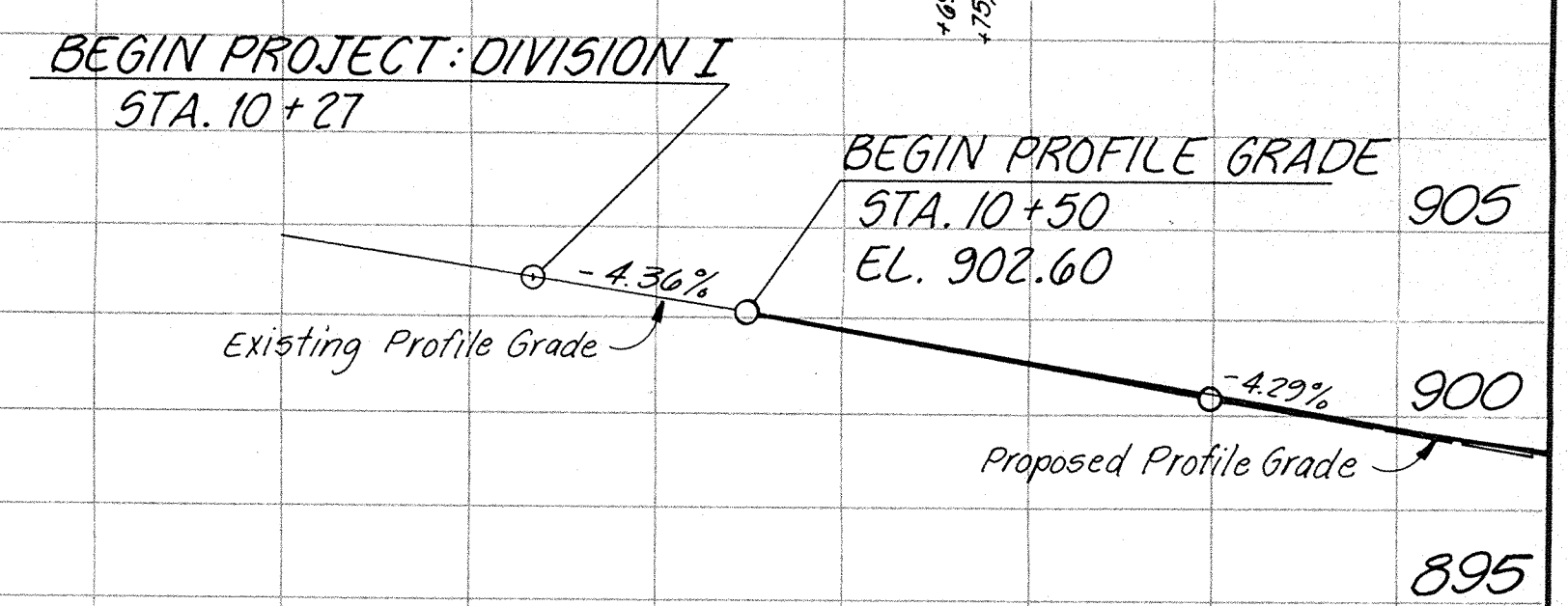
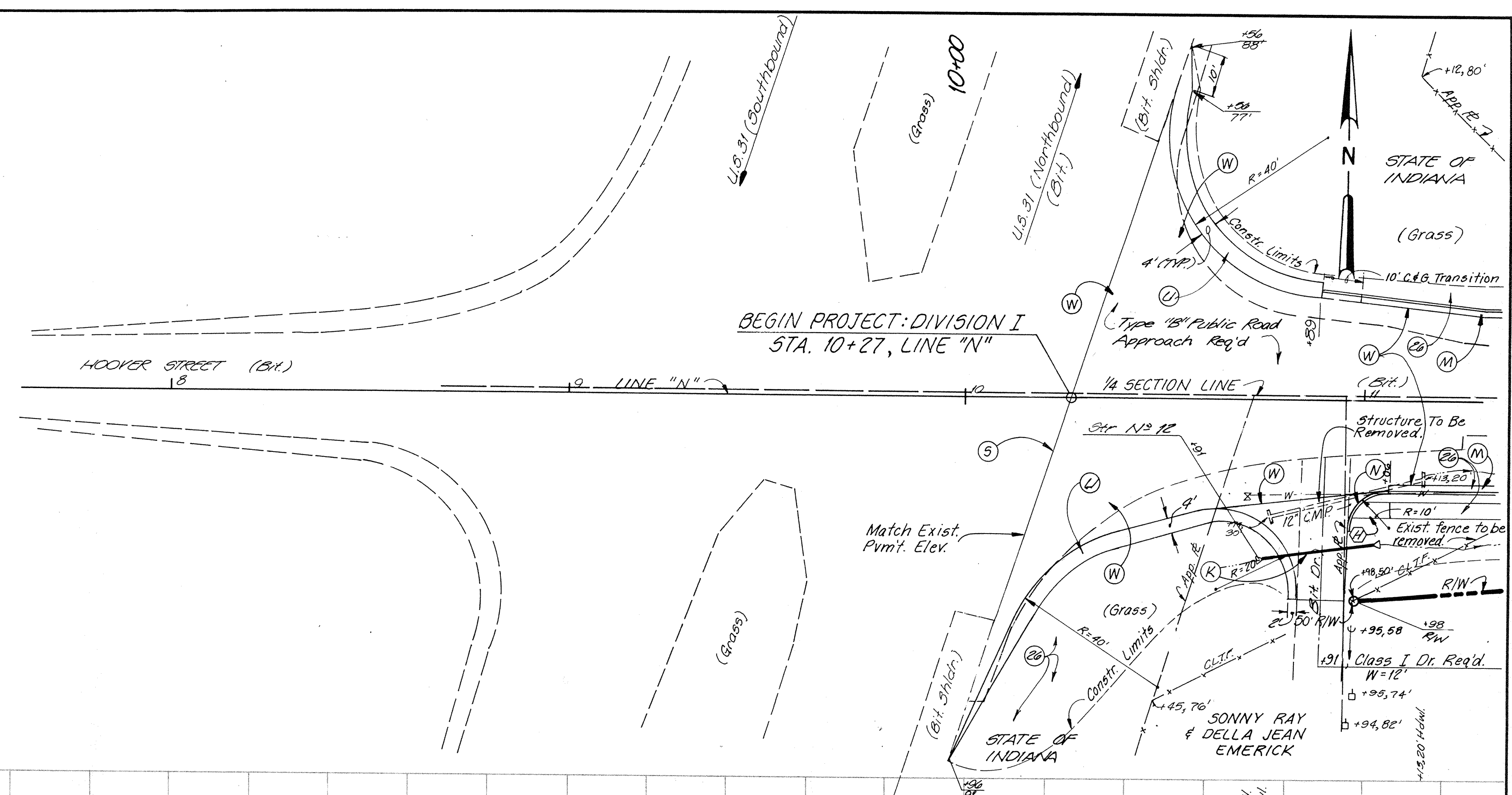

VERIFY SCALES	SYMBOL	REVISIONS	BY	DATE	APPROVED
BAR IS ONE INCH ON ORIGINAL DRAWING.					
IF NOT ONE INCH ON THIS SHEET, ADJUST SCALES ACCORDINGLY.					

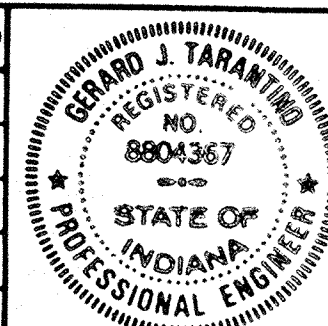

DESIGNER: GJT
 DRAFTING: TLH
 PROJ. ENGR: GJT
 PROJ. MGR: JEK
 BY: Gerald J. Taranimo
 DATE: 5-24-91



ARCHITECTS ENGINEERS PLANNERS
 225 N. NEW JERSEY, INDIANAPOLIS, INDIANA 46204-2135

JOB NO. 14587-21-01
 DATE MAY, 91

TOWN OF WESTFIELD, INDIANA
 HOOVER STREET IMPROVEMENTS
 DIVISION I
 PLAN AND PROFILE

SHEET NO. 4

FILED
 JUN 03 1991
 OFFICE OF HAMILTON COUNTY SURVEYOR

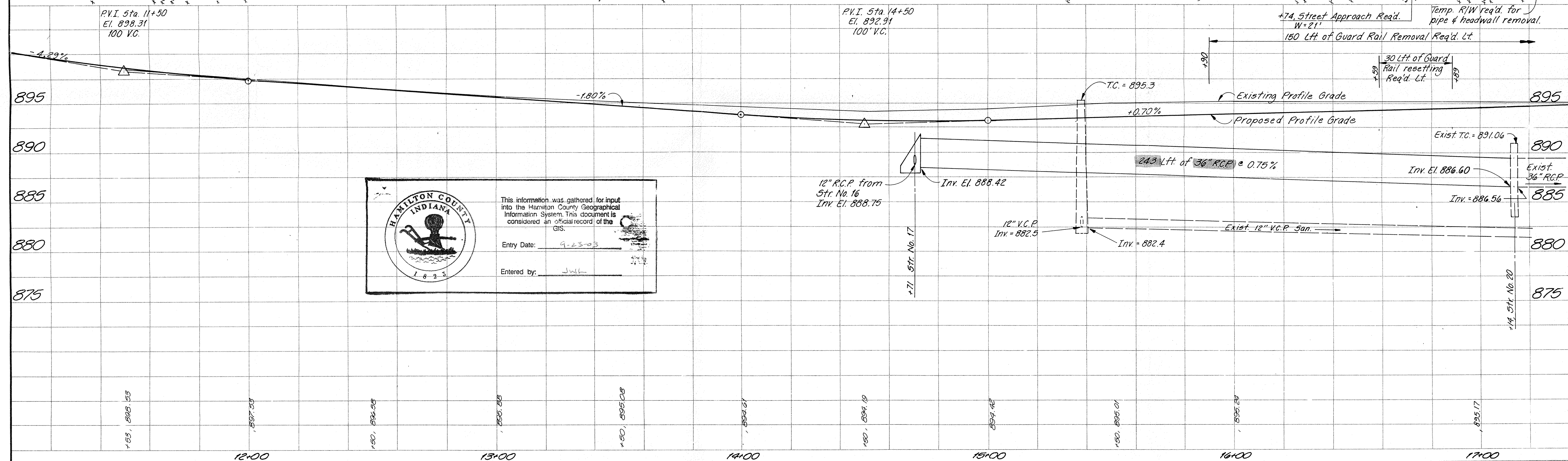
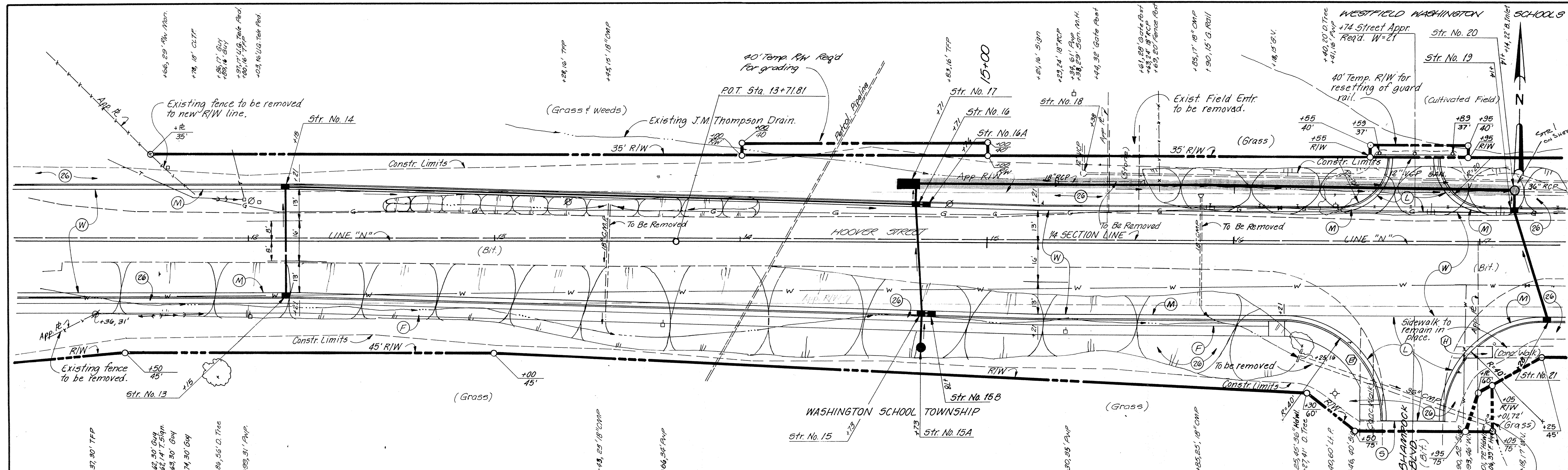

 This information was gathered for input into the Hamilton County Geographical Information System. This document is considered an official record of the GIS.
 Entry Date: 9-23-93
 Entered by: JWL

VERIFY SCALES	SYMBOL
BAR IS ONE INCH ON ORIGINAL DRAWING.	
IF NOT ONE INCH ON THIS SHEET, ADJUST SCALES ACCORDINGLY.	

REVISIONS	BY	DATE	APPROVED

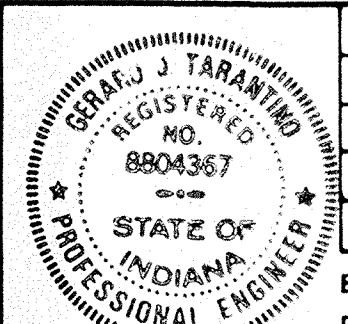

DESIGNER: GJT
 DRAFTING: TLH
 PROJ. ENGR: GJT
 PROJ. MGR: JEX
 BY: Howard J. Tammem
 DATE: 5-31-91

HOWARD NEEDLES TAMMEN & BERGENDOFF
HNTB
ARCHITECTS ENGINEERS PLANNERS
 225 N. NEW JERSEY, INDIANAPOLIS, INDIANA 46204-2135

JOB NO. 14587-21-01
 DATE MAY, 91

TOWN OF WESTFIELD, INDIANA
 HOOVER STREET IMPROVEMENTS
 DIVISION I
 PLAN AND PROFILE

SHEET NO. 5

FILED
 JUN 03 1991
 OFFICE OF HAMILTON COUNTY SURVEYOR

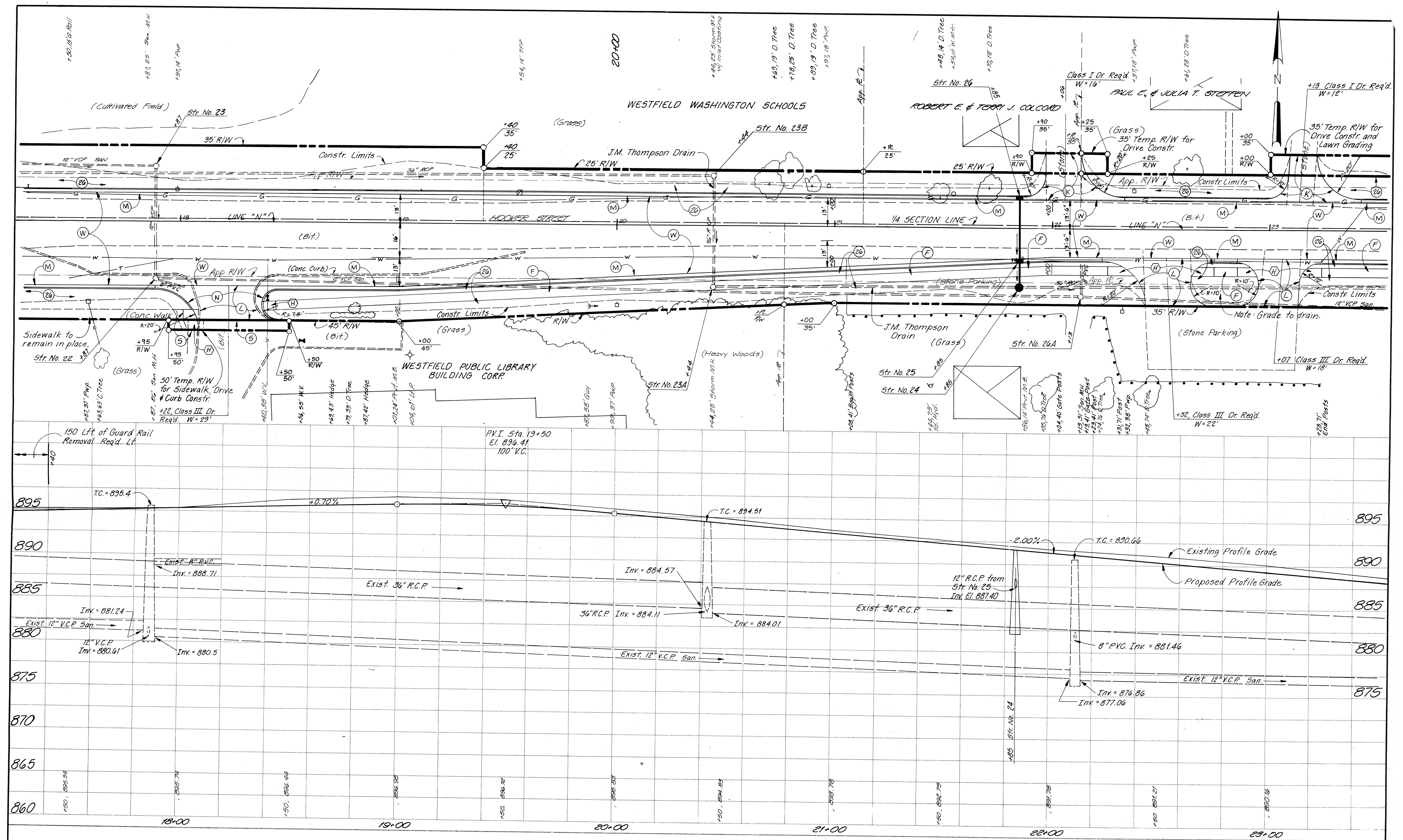

VERIFY SCALES	SYMBOL	REVISIONS	BY	DATE	APPROVED
BAR IS ONE INCH ON ORIGINAL DRAWING.					
IF NOT ONE INCH ON THIS SHEET, ADJUST SCALES ACCORDINGLY.					

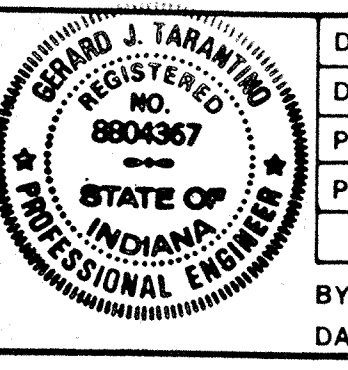

DESIGNER: GJT
 DRAFTING: TLH
 PROJ. ENGR.: GJT
 PROJ. MGR.: JEK
 BY: Howard J. Tammam
 DATE: 5-31-91

HOWARD NEEDLES TAMMEN & BERGENDOFF **HNTB**
 ARCHITECTS ENGINEERS PLANNERS
 225 N. NEW JERSEY, INDIANAPOLIS, INDIANA 46204-8128

JOB NO. 14587-21-01
 DATE MAY, 91

TOWN OF WESTFIELD, INDIANA
 HOOVER STREET IMPROVEMENTS
 DIVISION I
 PLAN AND PROFILE

SHEET NO. 6

FILED
 JUN 03 1991
 OFFICE OF HAMILTON COUNTY SURVEYOR

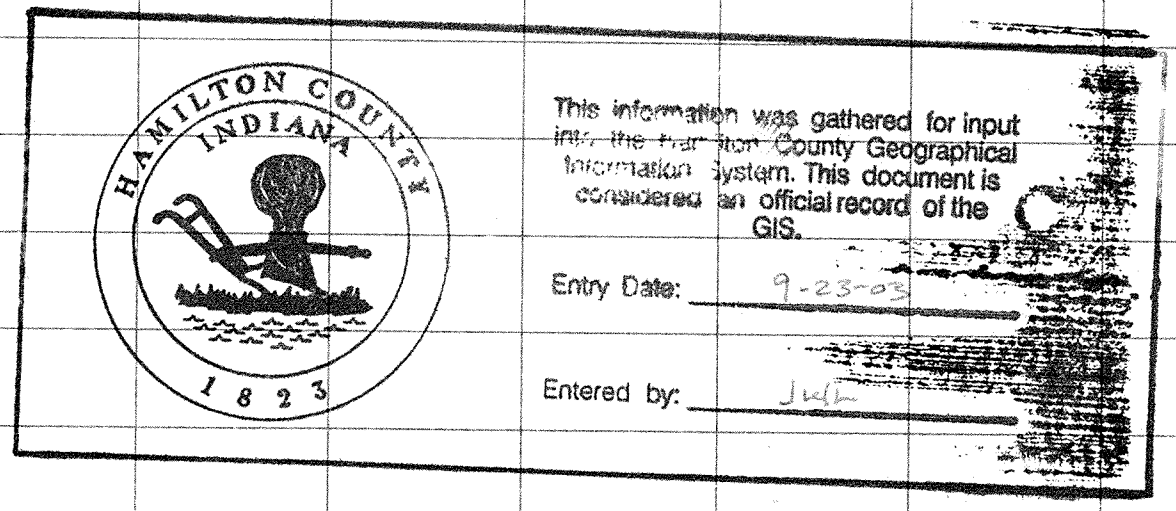
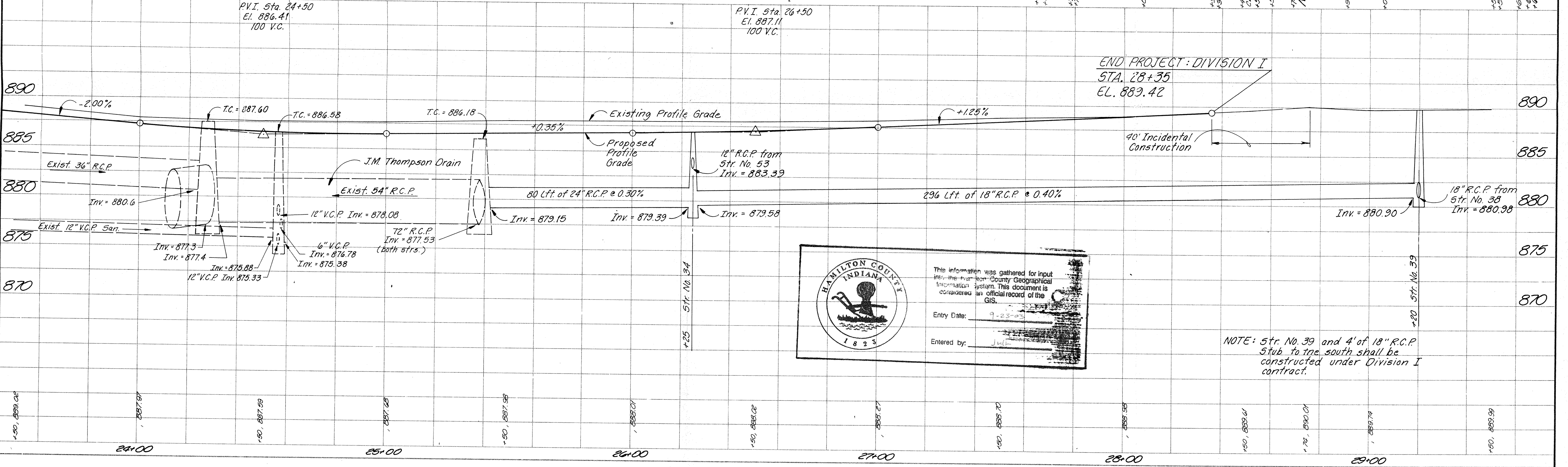
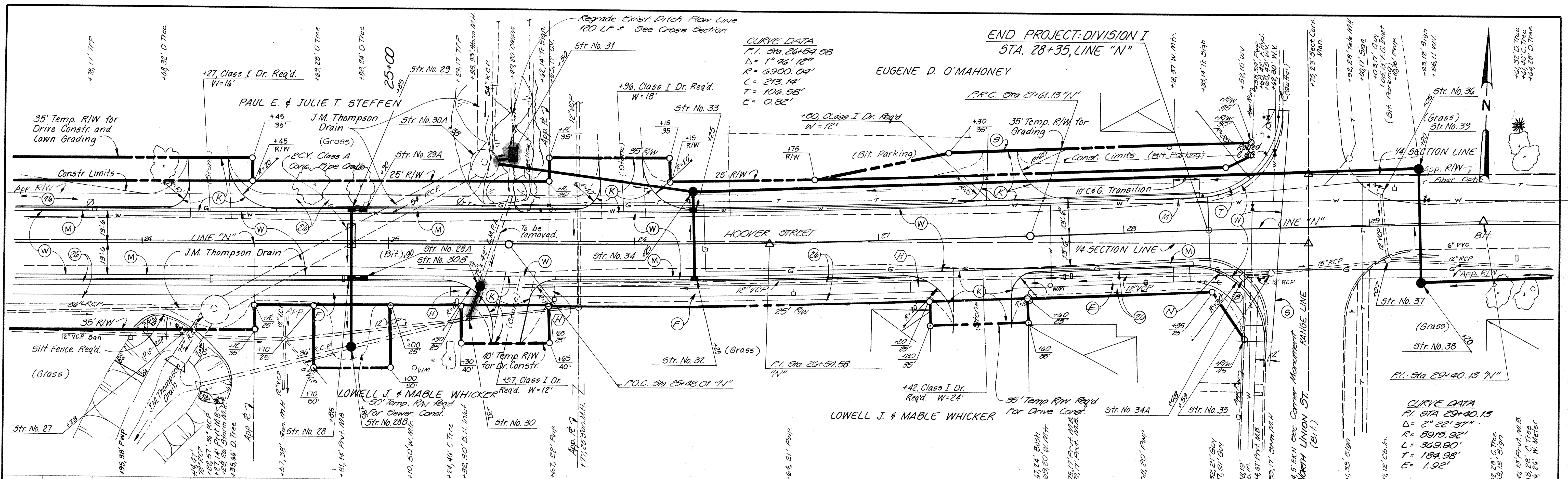

NOTE: 5' of 18" R.C.P. Stub to the south shall be constructed under Division I contract.

VERIFY SCALES	SYMBOL	REVISIONS	BY	DATE	APPROVED
BAR IS ONE INCH ON ORIGINAL DRAWING.					
IF NOT ONE INCH ON THIS SHEET, ADJUST SCALES ACCORDINGLY.					

DESIGNER: GJT
 DRAFTING: TLH
 PROJ. ENGR: GJT
 PROJ. MGR: JJK
 DATE: 5-21-91

HOWARD NEEDLES TAMMEN & BERGENDOFF **HNTB**
 ARCHITECTS ENGINEERS PLANNERS
 225 N. NEW JERSEY, INDIANAPOLIS, INDIANA 46204-0135

JOB NO. 14587-21-01
 DATE MAY, 91

TOWN OF WESTFIELD, INDIANA
 HOOVER STREET IMPROVEMENTS
 DIVISION I
 PLAN AND PROFILE

SHEET NO. 7

This copy printed from the Digital Archive of the Hamilton County Surveyor's Office; One Hamilton Co. Square, Ste. 188, Noblesville, IN 46060

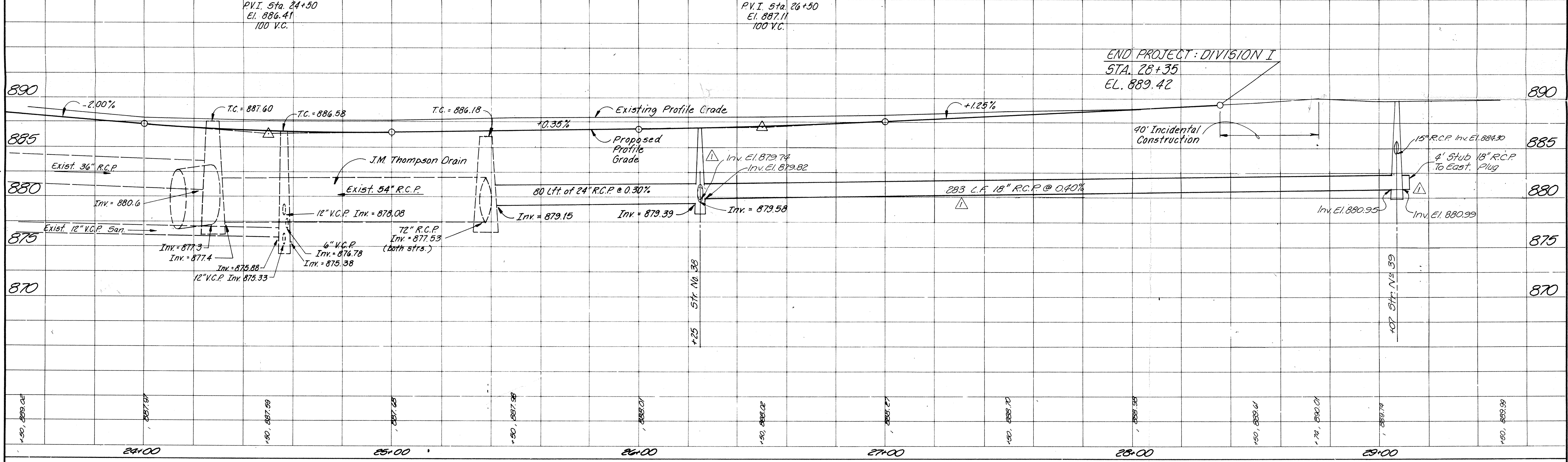
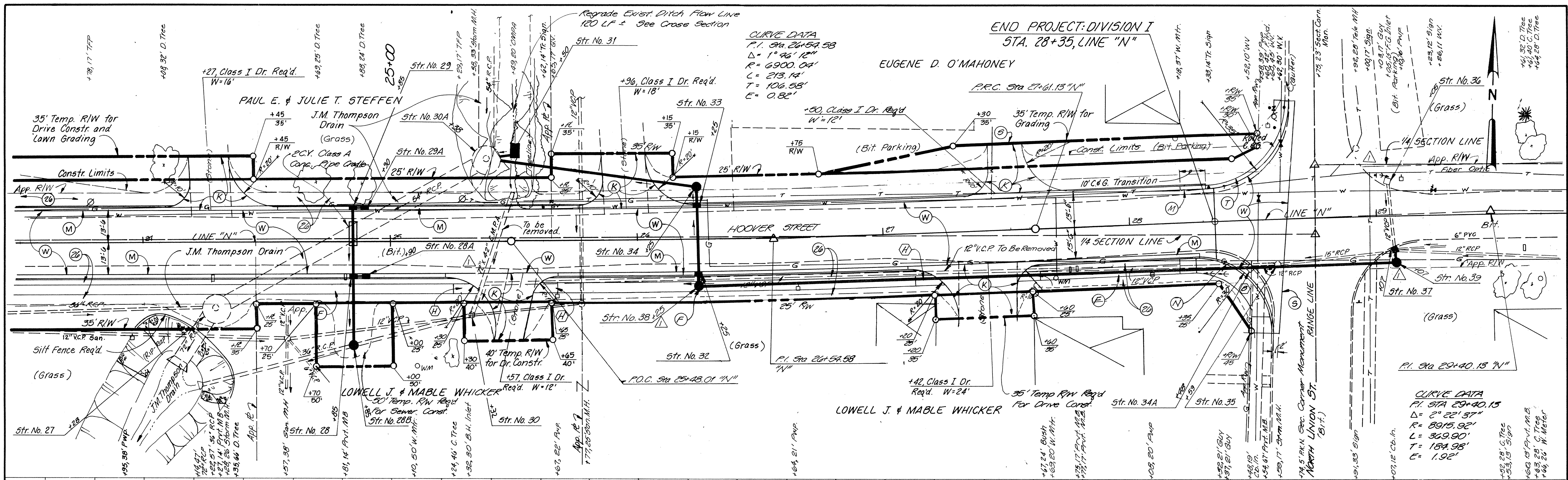

VERIFY SCALES	SYMBOL	REVISIONS	BY	DATE	APPROVED
BAR IS ONE INCH ON ORIGINAL DRAWING. 0 1' IF NOT ONE INCH ON THIS SHEET, ADJUST SCALES ACCORDINGLY.	△	Change Order N#2 - Relocated Sew. To South Side	DRC	8-7-92	

DESIGNER: GJT
 DRAFTING: TLH
 PROJ. ENGR: GJT
 PROJ. MGR: JJK

BY: *Eugene D. O'Mahoney*
 DATE: 5-6-91

HOWARD NEEDLES TAMMEN & BERGENDOFF **HNTB**

ARCHITECTS ENGINEERS PLANNERS
 225 N. NEW JERSEY, INDIANAPOLIS, INDIANA 46204-2135

JOB NO. 14587-21-01
 DATE: MAY, 91

TOWN OF WESTFIELD, INDIANA
 HOOVER STREET IMPROVEMENTS
 DIVISION I
 PLAN AND PROFILE

SHEET NO. 7

STRUCTURE DATA

FEDERAL ROAD REGION NO.	STATE	PROJECT NO.	FISCAL YEAR	SHEET NO.	TOTAL SHEETS
5	IND.			10	

STRUCTURE NUMBER	LOCATION	LEFT	RIGHT	CROSS	SIZE INCHES	DESCRIPTION SEE ST'D. SHEET "MP" FOR ACCEPTABLE TYPE OF PIPE WITH- IN EACH GROUP.	LENGTH	SKEW	FLOW LINE			CONCRETE CLASS "A" CU. YDS.	"B" BORROW FOR STR. BACKFILL CU. YDS.	METHOD BACKFILL	GAGES OR THICKNESS		VELOCITY	RIPRAP SYC.	PIPE END SECTION	DIVISION	REMARKS
									COVER	UP	DOWN				STEEL	ALUM.					
										ELEV.	ELEV.										
12	10+91		X		15"	R.C.P. Culvert	30			897.90	897.46		1.3						2	I	
13	12+15		X		12"	Inlet, Type "J-10"	45	2	893.79	893.35		14.3	A							I	Connect to Str. No. 14
14	12+15	X			12"	Inlet, Type "M-10"	258	2	893.27	888.90		82.1	A							I	Connect to Str. No. 16
15	14+73		X		12"	Inlet, Type "M-10"	45	2	889.35	888.90		14.3	A							I	Connect to Str. No. 16
15A	14+73	X			12"	24" Pipe Catch Basin	15		889.50	889.35		0.5								I	Connect to Str. No. 15
15B	14+78	X			12"	Inlet, Type "J-10"	5	2	889.40	889.35		1.6	A							I	Connect to Str. No. 15
16	14+71	X			12"	Inlet, Type "M-10"	15		888.90	888.75		0.5								I	Connect to Str. No. 17
16A	14+76	X			12"	Inlet, Type "J-10"	5	2	888.95	888.90		1.6	A							I	Connect to Str. No. 16
17	14+71	X			36"	Type II G.B.E.S.	243		888.42	886.60		36.5								I	Connect to Str. No. 20
18	15+38	29'				Exist. San. M.H.	0					0.0								I	Adjust Casting to Grade
19	17+14	X			12"	Inlet, Type "M-10"	10		891.02	890.92		0.3								I	Connect to Str. No. 20
20	17+14	22'				Exist. Beehive Inlet	0					0.0								I	Reconstruct Manhole & Adjust Casting to Grade
21	17+28	X			12"	Inlet, Type "J-10"	47	2	891.49	891.02		15.0	A							I	Connect to Str. No. 19
22	17+87	26'				Exist. San. M.H.	0					0.0								I	Adjust Casting to Grade
23	17+87	25'				Exist. San. M.H.	0					0.0								I	Adjust Casting to Grade
23A	20+44	28'				Exist. Storm M.H.	0					0.0								I	Adjust Casting to Grade
23B	20+44	23'				Exist. Storm M.H.	0					0.0								I	Adjust Casting to Grade
24	21+85	27'				Manhole, Type "H-4"	0					0.0								I	Constr. New M.H. Over Exist. 36" Storm
25	21+85	X			12"	Inlet, Type "M-10"	15	2	887.55	887.40		4.8	A							I	Connect to Str. No. 24
26	21+85	X			12"	Inlet, Type "J-10"	28		887.83	887.55		0.9								I	Connect to Str. No. 25
26A	22+13	31'				Exist. San. Manhole	0					0.0								I	To Remain in Place
27	24+25	26'				Exist. Storm M.H.	0					0.0								I	Adjust Casting to Grade
28	24+85	X			12"	Inlet, Type "M-10"	27	2	882.98	882.71		8.6	A							I	Connect to Str. No. 28B
28A	24+90	X			12"	Inlet, Type "J-10"	5	2	883.38	883.31		1.6	A							I	Connect to Str. No. 28
28B	24+90	42'				Manhole, Type "C-4"	0					0.0								I	Construct M.H. over Exist. 36" R.C.P.
29	24+85	X			12"	Inlet, Type "M-10"	28		883.26	882.98		0.9								I	Connect to Str. No. 28
29A	24+90	X			12"	Inlet, Type "J-10"	5	2	883.31	883.26		1.6	A							I	Connect to Str. No. 29
30	25+32	30'				Exist. Beehive Inlet	0					0.0								I	Adjust Casting to Grade Remove 72"x42" C.M.P.A. From North
30A	25+38	33'				Exist. Storm M.H.	0					0.0								I or II	East Wall to be Reconstructed ***
30B	Deleted																				
31	25+50	35'			24"	Type II G.B.E.S.	8		880.64	880.56		0.6								I	Connect to Str. No. 30A. Regrade Ditch From North
32	26+25	X			18" 12"	Inlet, Type "M-10"	28	2	879.72	879.61		8.9	A							I	Connect to Str. No. 33
33	26+25	X			24" 12"	Inlet, Type "M-10"	8		879.61	879.58		0.3								I	Connect to Str. No. 34
34	26+25	22'			24"	Manhole, Type "C-4"	80		879.39	879.15		5.6								I	Connect to Str. No. 30A
34A	28+48	19'				Exist. Inlet	0					0.0								I	Exist. Inlet Pipe To Be Removed

* These structures are to be removed only if Division I and Division II are constructed concurrently.
 ** This structure not required if Division I and Division II are constructed concurrently.
 *** These structures are to be constructed under either Division.

LEGEND FOR ABBREVIATION

F.B.C.C.S./P.I.	FULLY BITUMINOUS COATED CORRUGATED STEEL WITH PAVED INVERT.	F.B.C.S.A./P.I.	FULLY BITUMINOUS COATED CORRUGATED STEEL ARCH WITH PAVED INVERT.
F.B.C.C.A.A./P.I.	FULLY BITUMINOUS COATED CORRUGATED ALUMINUM ALLOY WITH PAVED INVERT.	F.B.C.C.A.A./P.I.	FULLY BITUMINOUS COATED CORRUGATED ALUMINUM ARCH WITH PAVED INVERT.
F.B.C.C.S.	FULLY BITUMINOUS COATED CORRUGATED STEEL.	F.B.C.C.A.	FULLY BITUMINOUS COATED CORRUGATED STEEL ARCH.
C.S.	CORRUGATED STEEL.	F.B.C.C.A.A.	FULLY BITUMINOUS COATED CORRUGATED ALUMINUM ARCH.
C.A.A.	CORRUGATED ALUMINUM.	C.S.A.	CORRUGATED STEEL ARCH.
S.P.S.	STRUCTURAL PLATE STEEL.	C.A.A.	CORRUGATED ALUMINUM ARCH.
		S.P.S.A.	STRUCTURAL PLATE STEEL ARCH.

Change Order No. 2 Relocated Sew. To S. Side Of St. D.R.C. 8-7-92

FILED
NOV 0 5 1992
OFFICE OF HAMILTON COUNTY SURVEYOR

DATE

DESIGNED BY: DRC

DRAWN BY: M.J.G.

PROJECT ENGINEER: G.J.T.

PROJECT MGR.: J.E.K.

HNTB